

# William Abel CARR

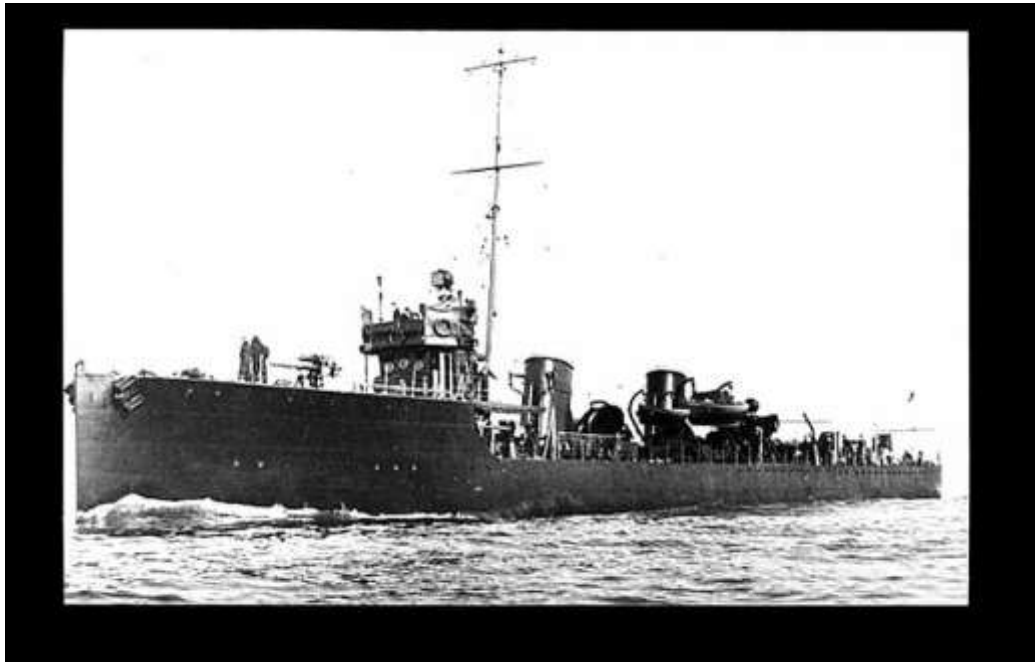

HMS Acheron

**Born:** 14<sup>th</sup> January 1891 Wickmere, Aylsham

**Parents:** Father: unknown

Mother: Margaret Carr (born c.1867 in Wickmere  
later married in 1892 to William Brown)

**Siblings:** no record found

**Marriage:** Sarah Emma Sutton in 1915  
(born c.1888 Hoveton St Peter)

**Children:** none

**Occupation:** Gardener Domestic

**1891 census:** Aged 2 months, living in Wickmere, Alysham  
with mother and Grandparents

**1901 census:** Aged 10 (listed as William Garr), living in  
Wickmere with Grandparents William and Charlotte

**1911 census:** Aged 20 and single, listed as a Stoker in the  
Royal Navy in Mediterranean

**Register of Electors:** 1918 Parish of Neatishead NM  
(Residence : The Cottage)

**Military & War service:** Petty Officer K2152, Royal Navy

Date First Served 8th March 1909

First Ship Served on Acheron

Date Last Served 1st October 1938

Last Ship Served on Pembroke 2

(Source: UK, Royal Navy Registers of Seamen's Services, 1900-1928)

**Medals:** -

**Death:** no record found

**Burial:** -

Blatham **K.2152** **K.2152**

Name in full **William Abel Carr** (9 NR 2 / R 75 / 20)

Date of Birth **14 January 1891**  
 Place of Birth **W. Norwich**  
 Occupation **Gardener & Domestic**

Date and Period of Engagements	Age	Height Fe. in.	Const. In.	Hair	Eyes	Complexion	Wounds, scars, or Marks
8 March 1909 - 12 years	31-8	5' 4 1/2"	34 1/2"	Brown	Grey	Ruddy	
19 January 1919 - 18 months	-	5' 6"	36"	Brown	Grey	Sweat	
1 Oct - 12 Oct January 1919							

Ships, etc. served in.	List and No.	Rating	Subratings	Badges	Period of Service	Character	If Discharged, written and for what cause.	Remarks
			Rating From To		From To			
Acheron	44 3071	Boat			9 Feb 09 to 6 Sep 09	1899-1909		14. first rating. W. 2. Belton of Belton. 3-1-10
Jane	104 16	"			17 Sept 09 to 12 Oct 09	1909-1909		
Proserpine	150 661	"			13 Oct 09 to 20 Oct 09	1909-1909		
Jane	15 12	"			26 Oct 09 to 14 Nov 10	1909-1910		
S. George	" 3	Boat			15 Nov 10 to 20 May 10	1910-1910		
Pembroke I	15 2 6009	"			28 May 10 to 27 July 10	1910-1910		
Pembroke	15 10 603	"			28 July 10 to 4 Aug 10	1910-1910		
Pembroke II	15 12 6029	"			5 Aug 10 to 8 Aug 10	1910-1910		
Imogen	5 11 97	"			9 Aug 10 to 30 Aug 10	1910-1910		
Pembroke I	15 13 3020	"			30 Aug 10 to 26 May 13	1910-1913		
Porwara	12 7 6	"			16 Dec 13 to 31 Dec 13	1913-1913		
Dido	12 7 9	"			1 Jan 14 to 19 Feb 14	1914-1914		
Pembroke II	15 2 1148	"			20 Feb 14 to 15 May 14	1914-1914		
Orca (Thames)	12 7 8	"			16 May 14 to 5 Oct 14	1914-1914		
Walden	16 3 33	"			6 Oct 14 to 26 Nov 14	1914-1914		
Wid & Leake	12 7 10	"			27 Nov 14 to 16 Dec 14	1914-1914		
Pembroke II	15 13 3021	"			17 Dec 14 to 28 Apr 20	1914-1920		
Boon	15 2 2	"			29 Apr 20 to 22 May 20	1920-1920		
Yarmouth	15 1 31	"			23 May 20 to 16 Dec 21	1920-1921		
Pembroke II	15 2 2149	"			17 Dec 21 to 9 Jan 22	1921-1922		
Zebedee	20 8	"			10 Jan 22 to 1 Oct 22	1922-1922		
CLASS FOR CONDUCT: <b>15</b> Transferred to Card Board with effect 1/11/22								
CLOTHING AND BEARDING: <b>15</b> 15. 15. 20								
CHARACTER: <b>15</b> Discharge: <b>15</b> Remarks: <b>15</b> Passed for Lt. to 20. 20. Passed for Lt. to 16. Passed for Lt. to 17. Passed for Lt. to 19. PAID FOR CLOTHING. Remarks: <b>15</b> 17. 17. 17. 18. 18. 18. 19. 19. 19. 20. 20. 20. 21. 21. 21. 22. 22. 22. 23. 23. 23. 24. 24. 24. 25. 25. 25. 26. 26. 26. 27. 27. 27. 28. 28. 28. 29. 29. 29. 30. 30. 30. 31. 31. 31. 32. 32. 32. 33. 33. 33. 34. 34. 34. 35. 35. 35. 36. 36. 36. 37. 37. 37. 38. 38. 38. 39. 39. 39. 40. 40. 40. 41. 41. 41. 42. 42. 42. 43. 43. 43. 44. 44. 44. 45. 45. 45. 46. 46. 46. 47. 47. 47. 48. 48. 48. 49. 49. 49. 50. 50. 50. 51. 51. 51. 52. 52. 52. 53. 53. 53. 54. 54. 54. 55. 55. 55. 56. 56. 56. 57. 57. 57. 58. 58. 58. 59. 59. 59. 60. 60. 60. 61. 61. 61. 62. 62. 62. 63. 63. 63. 64. 64. 64. 65. 65. 65. 66. 66. 66. 67. 67. 67. 68. 68. 68. 69. 69. 69. 70. 70. 70. 71. 71. 71. 72. 72. 72. 73. 73. 73. 74. 74. 74. 75. 75. 75. 76. 76. 76. 77. 77. 77. 78. 78. 78. 79. 79. 79. 80. 80. 80. 81. 81. 81. 82. 82. 82. 83. 83. 83. 84. 84. 84. 85. 85. 85. 86. 86. 86. 87. 87. 87. 88. 88. 88. 89. 89. 89. 90. 90. 90. 91. 91. 91. 92. 92. 92. 93. 93. 93. 94. 94. 94. 95. 95. 95. 96. 96. 96. 97. 97. 97. 98. 98. 98. 99. 99. 99. 100. 100. 100.								

(Source: ancestry.co)